

PREPARED FOR:
BRIAN WRIGHT
1933 BRIAR RIDGE RD.
LAKE GENEVA, WI 53147

PLAT OF

PATHFINDER SURVEYING INC.
W2888 KRUEGER ROAD, UNIT "D"
LAKE GENEVA, WI, 53147
262-248-3697

PARCEL NUMBER 18 OF WILDERLAND UNRECORDED SUBDIVISION, LOCATED
IN THE NORTHEAST 1/4, OF THE NORTHWEST 1/4 OF SECTION 8, TOWN 1
NORTH, RANGE 18 EAST, WALWORTH COUNTY, WISCONSIN.

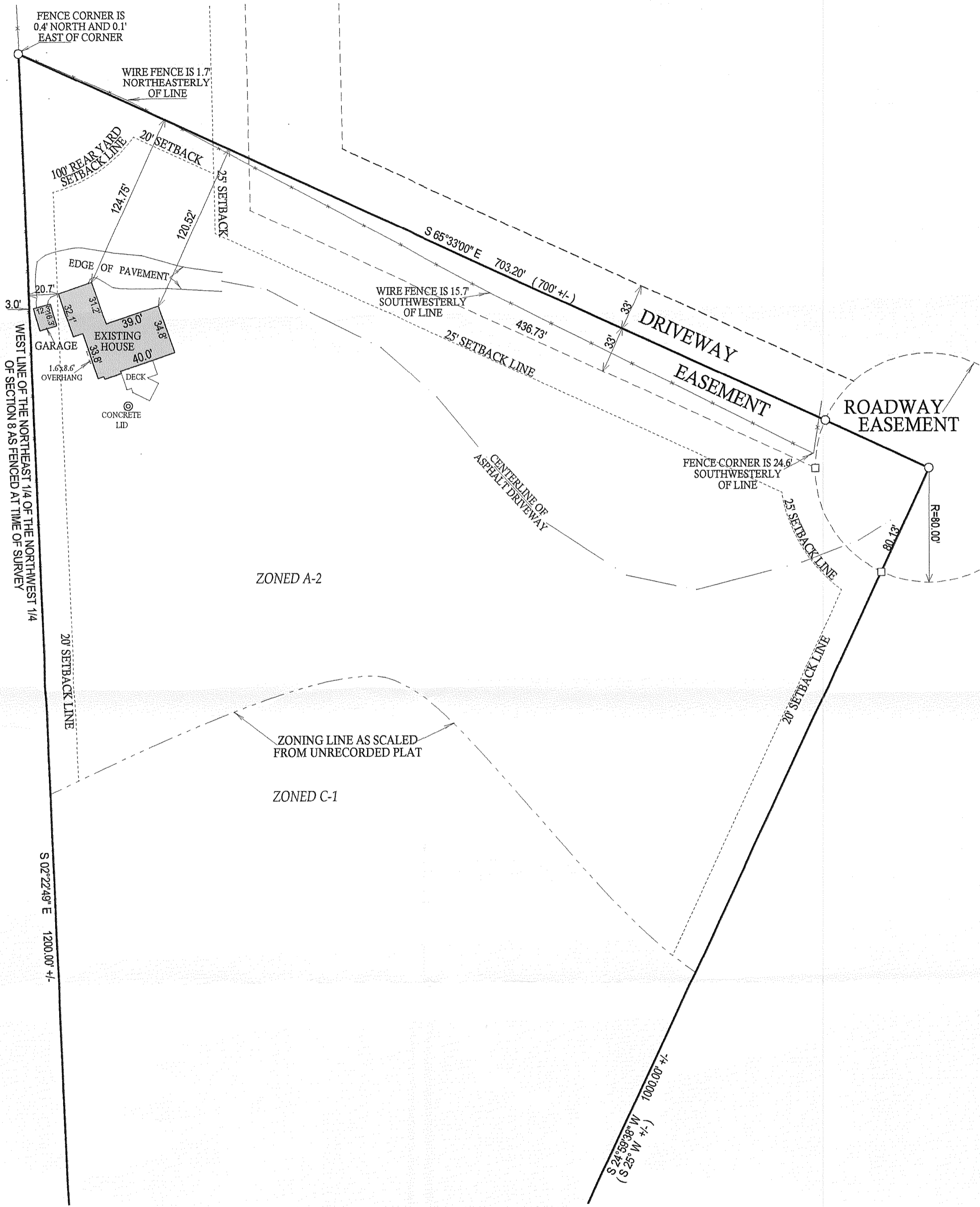

- () = RECORDED AS
- = FOUND IRON BAR
- = FOUND IRON PIPE
- = SET IRON PIPE
- = SET IRON BAR

SCALE: 1" = 60'

JOB #: 06-362

TAX ID #: MW00018

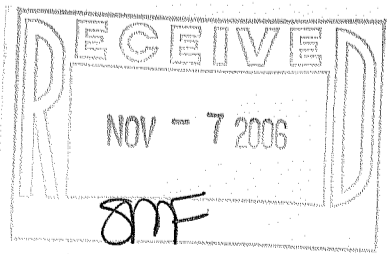

NOTE: BASIS OF BEARING IS RECORD PLAT.

DATED THIS 8th DAY OF AUGUST, 2006.

COMPARE LEGAL DESCRIPTION ABOVE AND DRAWING WITH DEED. FOR BUILDING RESTRICTIONS AND EASEMENTS NOT SHOWN, REFER TO DEED, ABSTRACT SOURCES AND LOCAL MUNICIPAL CODES. NOTIFY THE SURVEYOR IMMEDIATELY OF ANY DISCREPANCY.

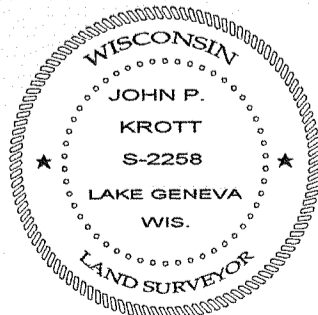

John P. Krott
JOHN KROTT S - 2258
Wisconsin Registered Land Surveyor
(original if signed in red)

118-2763